www.denalihardwoodfloors.com

Innovative Hardwood Floors,

Rooted in Tradition

www.denalihardwoodfloors.com

TABLE OF CONTENTS

3 - 4	Grades
5 - 6	Colors
7 - 28	European Oak
31 - 34	Hickory
35 - 40	American Red Oak
41 - 42	Certification & Warranty

GRADES

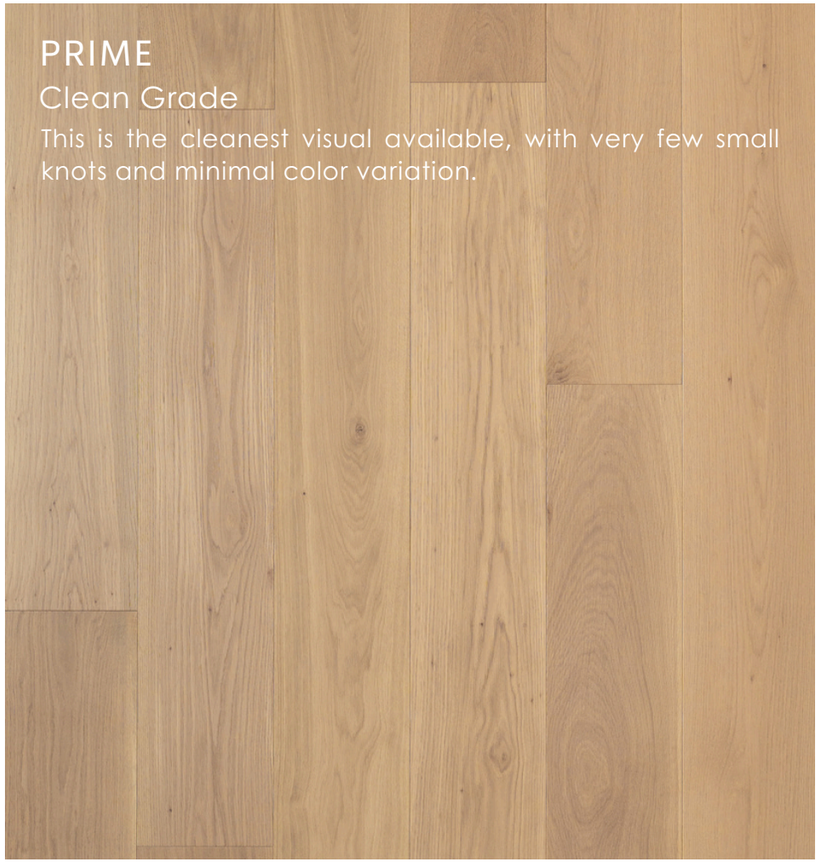

PRIME

Clean Grade

This is the cleanest visual available, with very few small knots and minimal color variation.

NATURE

Light Character

This grade features natural knots and color variation, which many consumers find especially appealing.

NATURE+

More Character

This grade tends to include larger knots and more color variation for a more natural, somewhat rustic looking floor.

COLORS

LIGHT WOOD & GREY TONE

NATURAL TONE

DARK TONE

APOGEE
COLLECTION

THE FLAGSHIP

Cleaner | Wider | Thicker

European Oak | Prime

3/4" x 9-1/2", RL up to 87"

Veneer Thickness: 4 mm

Finish: UV Urethane w/ Aluminum Oxide

Gloss: Ultra-Matte

Texture: Wire-Brushed

APOGEE
COLLECTION

THE FLAGSHIP

Cleaner | Wider | Thicker

European Oak | Prime

3/4" x 7-1/2", RL up to 75"

Veneer Thickness: 4 mm

Finish: UV Urethane w/ Aluminum Oxide

Gloss: Ultra-Matte

Texture: Wire-Brushed

APOGEE
COLLECTION

THE FLAGSHIP

Cleaner | Wider | Thicker

European Oak | Nature

3/4" x 8-5/8", RL up to 87"

Veneer Thickness: 6 mm

Finish: UV Urethane w/ Aluminum Oxide

Gloss: Ultra-Matte

Texture: Wire-Brushed

APOGEE
COLLECTION

THE FLAGSHIP

Cleaner | Wider | Thicker

European Oak | Nature

5/8" x 9-1/2", RL up to 87"

Veneer Thickness: 4 mm

Finish: UV Urethane w/ Aluminum Oxide

Gloss: Ultra-Matte

Texture: Wire-Brushed

THE FIVE

VERSATILE

European Oak | Nature

9/16" x 5", RL up to 75"
Veneer Thickness: 3 mm
Finish: UV Urethane w/ Aluminum Oxide
Gloss: Ultra-Matte
Texture: Wire-Brushed

RENAISSANCE

CRAFTMANSHIP

Sawmark | Reclaimed | Sophisticated

European Oak | Nature +

5/8" x 8-5/8", RL up to 87"

Veneer Thickness: 4 mm

Finish: UV Urethane w/ Aluminum Oxide

Gloss: Ultra-Matte

Texture: A reclaimed appearance featuring reaction stains, water stains, bandsaw markings, and subtle hand scraping.

ARCHITECT COLLECTION

Classy

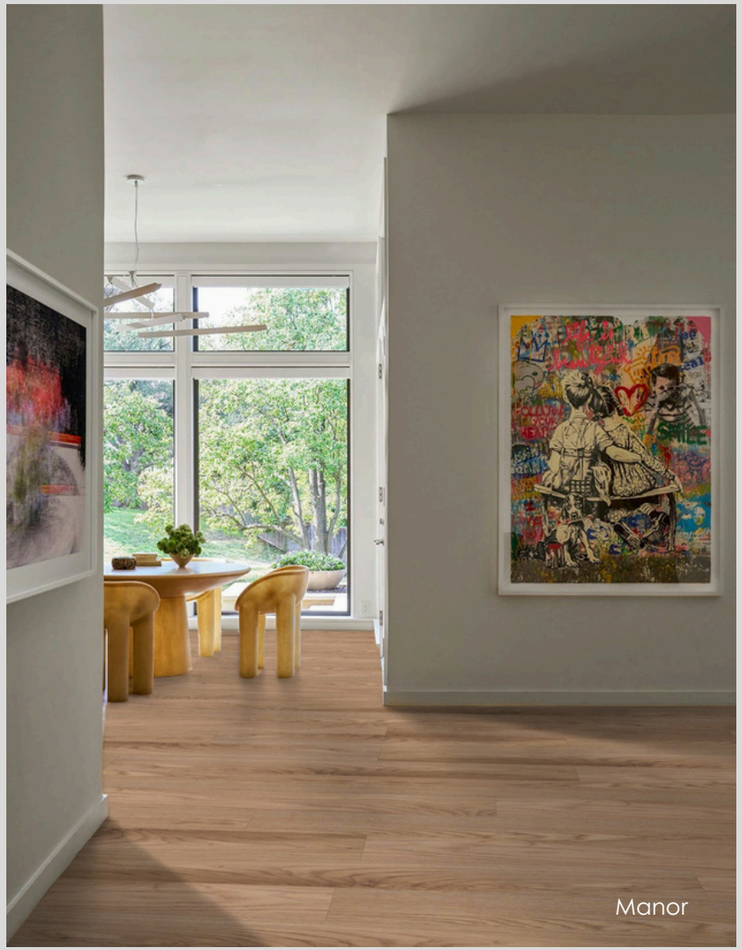

European Oak | Nature +

9/16" x 7-1/2", RL up to 75"

Veneer Thickness: 3 mm

Finish: UV Urethane w/ Aluminum Oxide

Gloss: Ultra-Matte

Texture: Wire-Brushed

The Keys collection

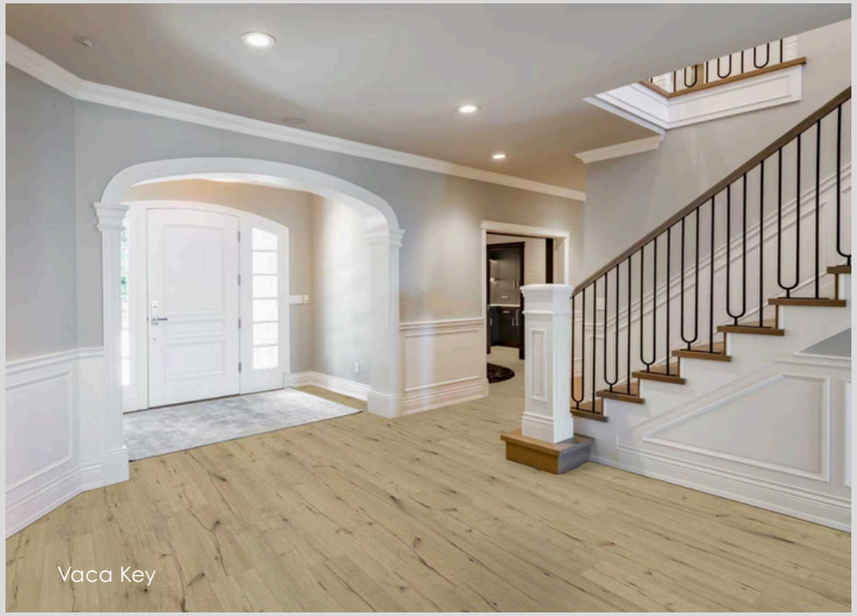

COASTAL

European Oak | Nature +

1/2" x 7-1/2", RL up to 75"
Veneer Thickness: 2 mm
Finish: UV Urethane w/
Aluminum Oxide
Gloss: Ultra-Matte
Texture: Wire-Brushed

The Keys collection

COASTAL

European Oak | Nature +

1/2" x 7-1/2", RL up to 75"
Veneer Thickness: 2 mm
Finish: UV Urethane w/
Aluminum Oxide
Gloss: Ultra-Matte
Texture: Wire-Brushed

MASON

Mason Collection

Rustic

European Oak | Nature+

5/8" x 8-5/8", RL up to 87"

Veneer Thickness: 4 mm

Finish: UV Urethane w/ Aluminum Oxide

Gloss: Ultra-Matte

Texture: Wire-Brushed

CHEROKEE COLLECTION

ALL AMERICAN

The Spirit

Hickory | Nature +

5/8" x 9-1/2", RL up to 87"

Veneer Thickness: 4 mm

Finish: UV Urethane w/ Aluminum Oxide

Gloss: Ultra-Matte

Texture: Wire-Brushed

CHEROKEE COLLECTION

ALL AMERICAN

The Spirit

Hickory | Nature +

5/8" x 9-1/2", RL up to 87"

Veneer Thickness: 4 mm

Finish: UV Urethane w/ Aluminum Oxide

Gloss: Ultra-Matte

Texture: Wire-Brushed

DESIGNER
COLLECTION

American Red Oak | Prime

5/8" x 7", RL up to 87"
Veneer Thickness: 4 mm
Finish: UV Urethane w/ Aluminum Oxide
Gloss: Ultra-Matte
Texture: Wire-Brushed

Eterna collection

Eterna collection

American Red Oak | Prime

5/8" x 9-1/2", RL up to 87"

Veneer Thickness: 4 mm

Finish: UV Urethane w/

Aluminum Oxide

Gloss: Ultra-Matte

Texture: Wire-Brushed

CERTIFICATIONS & WARRANTY

NWFA. We take pride in being members of the National Wood Flooring Association, an international, non-profit trade association that representing all aspects of the hardwood flooring industry.

CARB Phase 2 Compliant. Being CARB compliant means we adhere to California's air quality and contaminant standards. This product poses no health risks. California enforces some of the strictest regulations in the United States regarding hazardous substances and air quality in consumer products.

A lifetime structural warranty. A residential limited warranty is provided to the original retail purchaser (end user) of the product.

Legally Sourced & Sustainably Managed. Our hardwood flooring is sourced in full compliance with U.S. laws, including the Lacey Act, ensuring responsible and legal harvesting practices.

Apogee Collection
Elbrus

Innovative

Hardwood Floors,

Rooted in Tradition

www.denalihardwoodfloors.com

VERSION: 2026.01